Project Plan Group 1

UMGC CMSC 495 Section XXXX

Last, First (Member 1)
Last, First (Member 2)
Last, First (Member 3)

Table of Contents

Overview …… 2
Project Deliverables: basic description ……..... 2
Project Scope (good ideas need in scope out of scope) 2
Team Member Roles ……. 3
Requirements ……. 4
Case Scenario - user walk through (better outlined) ……. 5
Schedule Summary with Milestones……...…… 6
Schedule Detail (Gant chart) ……. 6
Detailed Schedule Update & Tracking……... 7
Communication Plan …….……..... 8
Risk Management ……..…… 9

OVERVIEW

This project plan will provide a description of group one's online registration project. It will contain detailed aspects of the project including project deliverables, project scope, team member roles, requirements, case scenarios, milestones, project schedule and risk management. A communication plan will also be included to identify the methods in which information would be shared with stakeholders in a timely manner.

PROJECT DELIVERABLES

The online registration project uses a GUI for students to register for classes. Students are first able to register with their name, phone number and other needed profile information. After registration, students are then able to enroll into classes. The GUI offers students the ability to search for classes, edit their profile information and also see their schedule of classes. The online registration project will be delivered through a download of project files and would also be presented to clients and stakeholders.

PROJECT SCOPE

The following bullet points represent the project goals, tasks, and deadlines:

- **Project scope statement**

  Develop an online course registration program where the student will enter their personal information (name, email, phone number, etc.) and select which course to attend.

- **Project meeting**

  The project meetings are scheduled for each Saturday at 11 am EST from 10/30 to 12/14. During the first meeting, each team member chose three sections to work on for the Project Plan assignment. Topics such as the project design, team roles, and project goals were also discussed.

- **Work breakdown structure (WBS)**

TEAM MEMBER ROLES

Project Manager
The project manager leads the team from start to finish of the project. They organize meetings while working in the restraints of schedules. The project manager offers their expertise to other Java developers when help is needed, and checks in with team members as needed to ensure that the project is completed according to requirements. The project manager for group one is George.

Java Developer
All team members will work together to develop the project in Java. Java developers will contribute in all areas of the projects and will ensure that each module of the project is effectively written and tested. Each team member will code different portions of the project that add to the finished product.

Tester
All team members are to ensure that each section of the project/application functions as designed. They are also to identify exceptions and gaps in the case scenarios to further develop on the project. All members of the team will write test plans for the part of the project that they are developing.

REQUIREMENTS

- **Business Requirements**
  - Provide a GUI that allows students to register for a semester and enroll in classes
  - Provide a way to load classes for enrollment
  - Provide the ability to view a student's class schedule
  -
- **Functional Requirements**
  - Student Registration
  - Class Enrollment
  - Student Class Schedule display

- **Technical Requirements**
  - Operating System
    - § Windows or Java compatible OS
  - Application software
    - § Java JRE

CASE SCENARIO

- A student wants to register for three classes in the upcoming semester.
    - The student starts the program and the Welcome screen with a main menu appears
    - The student selects the “Student Registration” button, and the “Student Registration” screen opens. After entering their name, address, and contact information they click “exit” and return to the main menu.
    - The student then selects the “Class Enrollment” button and the window opens to enroll in classes.
    - A list of available classes appears on the right side of the screen. The student can scroll and find the classes they are interested in. When they find the class they want they enter the class codes and select “Add”. The class is added to the list on the left side of the window. When they have added all the classes they want, they select “exit” and return to the main menu.
    - On the main menu, there is now an option to “Display Schedule” which they can view or print to a local printer.

- Error checking scenarios include:
    - Entering a non-numeric for zip will open an error pane with a message.
    - Entering a non-numeric phone number will open an error pane with a message.
    - Entering an email that does not have an “@” will open an error pane with a message.
    - Entering any class code that doesn’t exist will open an error pane with a message.

SCHEDULE SUMMARY

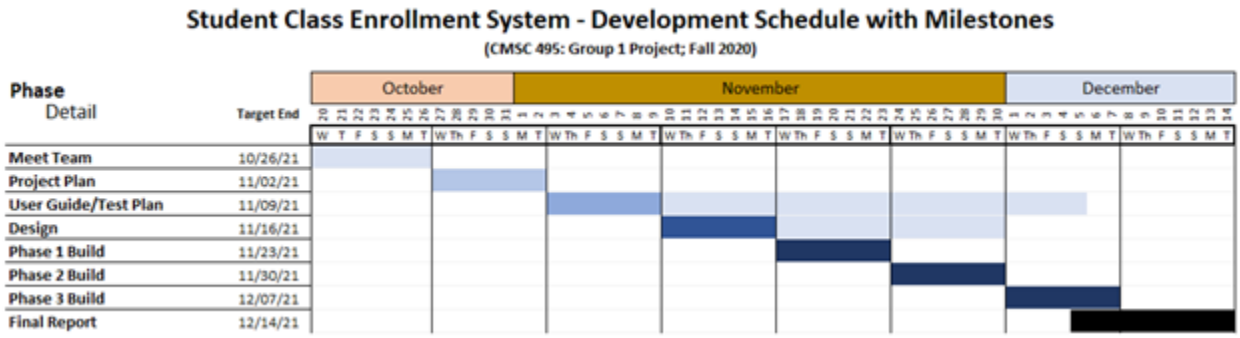

Detail

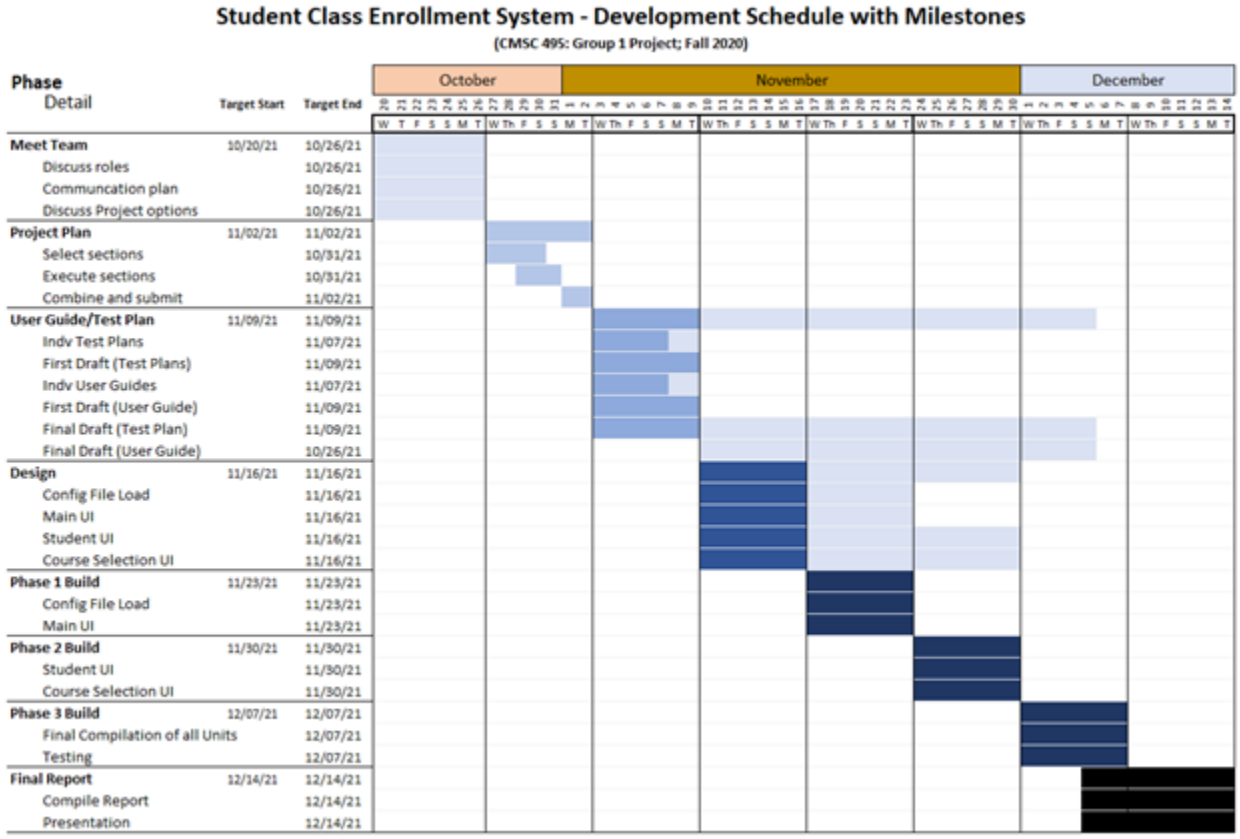

Detailed Schedule Update & Tracking

Student Class Enrollment System - Development Schedule with Milestones

(CMSC 495: Group 1 Project; Fall 2020)

Phase / Detail	Status / Engineer	Target Start	Target End
Meet Team	Complete	10/20/21	10/26/21
Project Plan	Complete	11/02/21	11/02/21
User Guide/Test Plan	Complete	11/03/21	11/09/21
Design	In Progress	11/10/21	11/16/21
Config File Load	George	11/10/21	11/12/21
Main UI	George	11/10/21	11/14/21
Student UI	Jo	11/12/21	11/16/21
Course Selection UI	Gabriel	11/14/21	11/16/21
Phase 1 Build		11/17/21	11/23/21
Config File Load	George	11/17/21	11/19/21
Main UI	George	11/17/21	11/19/21
Student UI	Jo	11/19/21	11/23/21
Course Selection UI	Gabriel	11/19/21	11/23/21
Phase 2 Build (Enhancements)		11/24/21	11/30/21
Config File Load	George	11/24/21	11/26/21
Main UI	George	11/24/21	11/26/21
Student UI	Jo	11/26/21	11/30/21
Course Selection UI	Gabriel	11/26/21	11/30/21
Phase 3 Build		12/01/21	12/07/21
Final Compilation of al	Team	12/01/21	12/03/21
Testing		12/04/21	12/07/21
Final Report		12/07/21	12/14/21
Compile Report	Team	12/07/21	12/14/21
Presentation		?	12/14/21

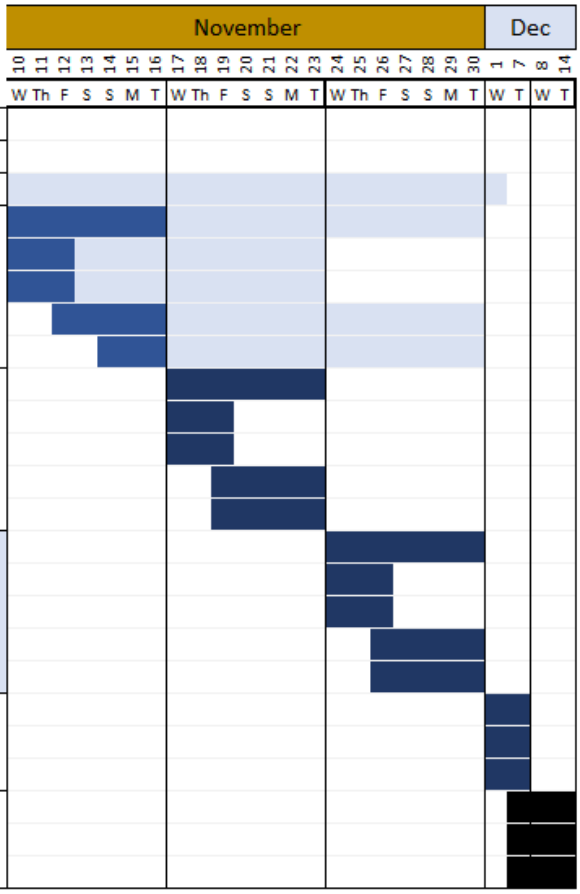

Updated 11/8/21

COMMUNICATION PLAN

Team members will communicate mainly via the LEO “Group 1 Members Only” discussion group and weekly Zoom virtual meetings. Group members can also communicate via email.

Contact List			
Name	**Org**	**Role**	**Email**
Member 1	UMGC CMSC-495	Developer	
Member 2	UMGC CMSC-495	Project Manager/Developer	
Member 3	UMGC CMSC-495	Developer	
Instructor Name	UMGC CMSC-495	Instructor	

RISK MANAGEMENT

During the development of an application, there can be several risk factors that can result in project delays or negatively affect the overall efficiency of the program. Some of the risks we are going to deal with are:

- **Team availability:** every group member lives in a different time zone and therefore, communication might be slow or difficult. This is why each team member has agreed to participate in weekly virtual meetings where any questions will be answered, and weekly duties will be discussed. Also, members will check daily the group chat for any new messages.
- **Teamwork**: until now, many if not all computer science classes did not require students to work together on projects. Members will have to learn to work together not only on building the application but on writing the project plan, test plan, and project design as well.
- **Unfamiliarity with programming languages**: there are several programming languages one could use to create programs. The problem is that not everyone knows the same languages or has experience in all of them (except maybe full-stack developers). Group members will have to work together and decide which programming languages are best suited for the application and if necessary, learn the basics of any new languages required for the creation of the program.